

**To:** Magallanes, Downey[downey\_magallanes@ios.doi.gov]  
**Cc:** Younger, Cally[cyounger@blm.gov]; Brian Steed[bsteed@blm.gov]  
**From:** Joshua Hanson  
**Sent:** 2017-10-19T18:41:29-04:00  
**Importance:** Normal  
**Subject:** Fwd: Requested Documents  
**Received:** 2017-10-19T18:41:40-04:00  
[GSENM Existing 10192017.pdf](#)  
[GSENM Proposed 10192017.pdf](#)  
[BENM Existing 10192017.pdf](#)  
[BENM Proposed 10192017.pdf](#)

Downey,

The maps you requested are attached. Please let me know if you have any questions or edits.

Josh

--

Joshua F. Hanson  
Branch of Public Land  
Division of Land Resources  
U. S. Department of the Interior  
1849 C Street, N.W., Rm. 6420  
Washington, D.C. 20240

Phone: (202)208-3463  
Email: [joshua.hanson@sol.doi.gov](mailto:joshua.hanson@sol.doi.gov)

NOTICE: This e-mail (including attachments) is intended for the use of the individual or entity to which it is addressed. It may contain information that is privileged, confidential, or otherwise protected by applicable law. If you are not the intended recipient or the employee or agent responsible for delivery of this e-mail to the intended recipient, you are hereby notified that any dissemination, distribution, copying, or use of this e-mail or its contents is strictly prohibited. If you received this e-mail in error, please notify the sender immediately and destroy all copies.

---

**From:** "Mueller, Brian" <[bmueller@blm.gov](mailto:bmueller@blm.gov)>  
**Subject:** Requested Documents  
**Date:** 19 October 2017 17:32  
**To:** "joshua.hanson" <[joshua.hanson@sol.doi.gov](mailto:joshua.hanson@sol.doi.gov)>, Edwin Roberson  
<[eroberso@blm.gov](mailto:eroberso@blm.gov)>

See the attached documents. Please let me know if you need anything else.

--

Brian Mueller  
Geospatial Program Manager  
Utah State Office/ Bureau of Land Management  
801.539.4154

## Grand Staircase-Escalante National Monument Boundary Modification

October 19, 2017

(b) (5) - DPP

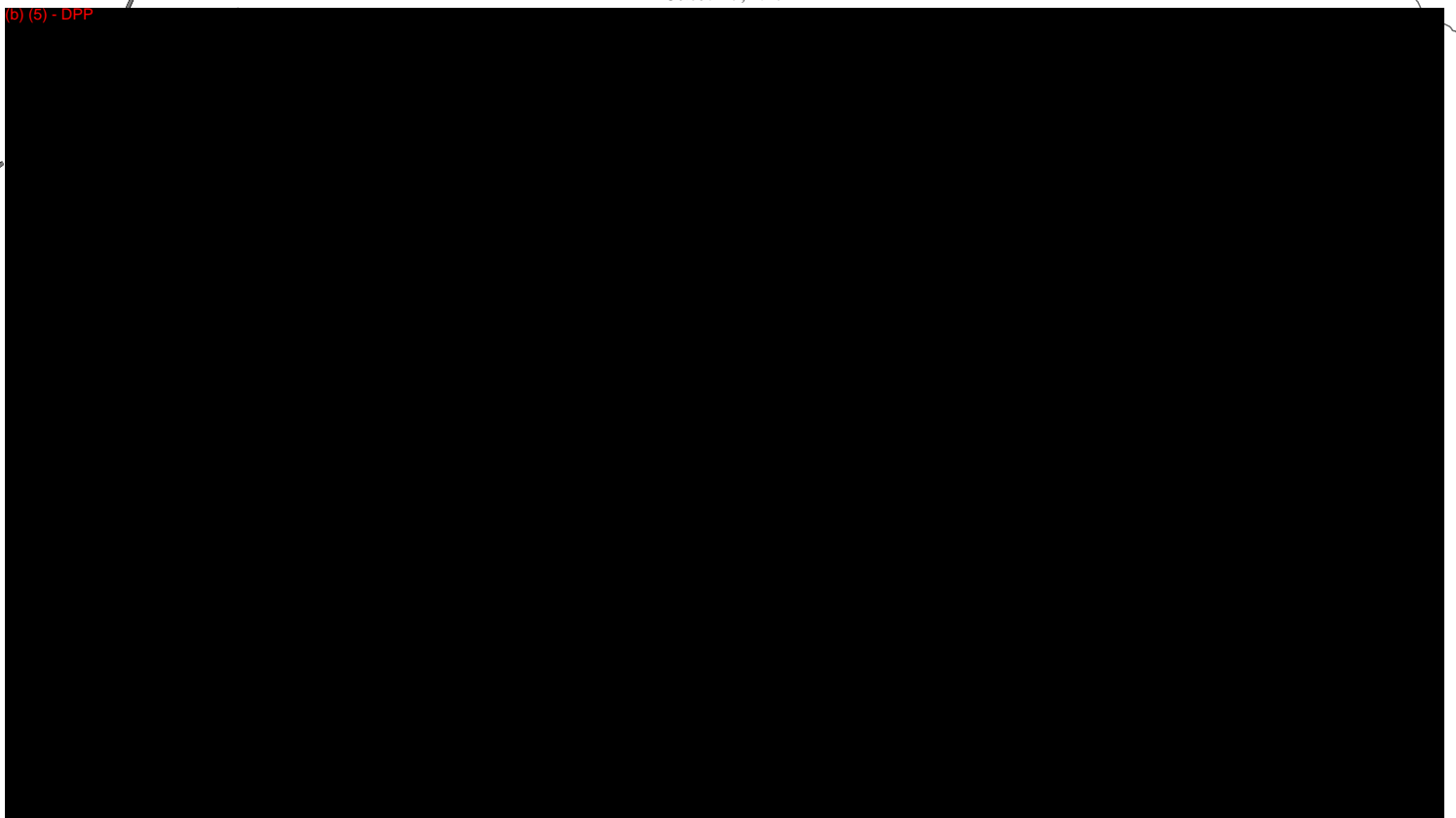

Modified Monument Boundary	Indian Reservation (IR)	US Forest Service (USFS)
US Highway	National Park Service (NPS)	USFS Wilderness Area
State Highway	Private	
BLM Wilderness Area	State	
Bureau of Land Management (BLM)	State Wildlife Reserve/Management Area	

0 5 10  
Miles  
1 in = 8 miles



Coordinate System: NAD 1983 UTM Zone 12N  
Projection: Transverse Mercator  
Datum: North American 1983  
Units: Meter

# Bears Ears National Monument Boundary Modification

October 19, 2017

(b) (5) - DPP

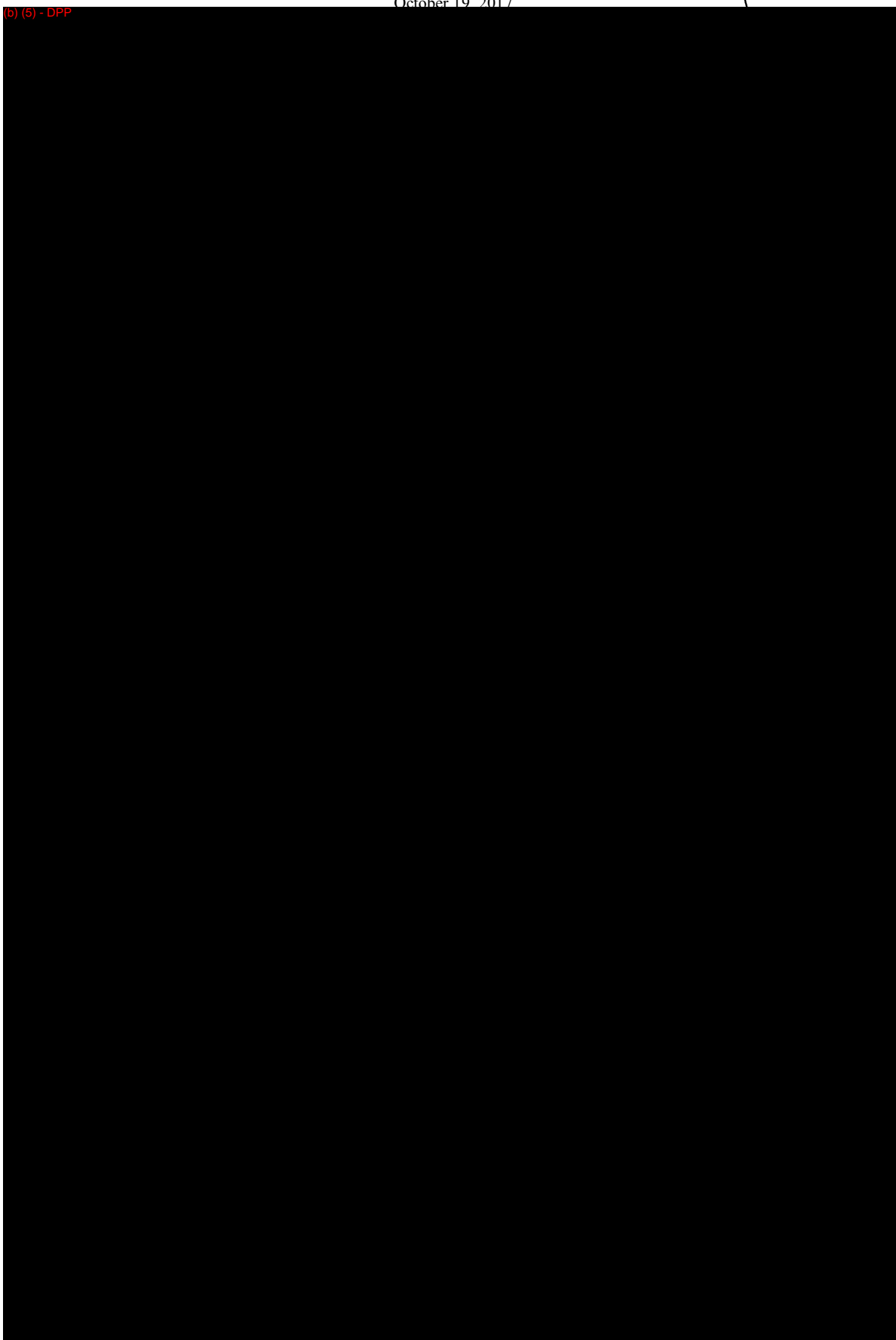

- |                                 |                             |                          |
|---------------------------------|-----------------------------|--------------------------|
| Modified Monument Boundary      | Indian Reservation (IR)     | US Forest Service (USFS) |
| US Highway                      | National Park Service (NPS) | USFS Wilderness Area     |
| State Highway                   | Private                     |                          |
| Bureau of Land Management (BLM) | State                       |                          |

0 2.5 5  
Miles  
1 in 5 miles



Coordinate System: NAD 1983 UTM Zone 12N  
Projection: Transverse Mercator  
Units: Meter

DOI-2019-09-02307

## Grand Staircase-Escalante National Monument Existing Boundary

October 19, 2017

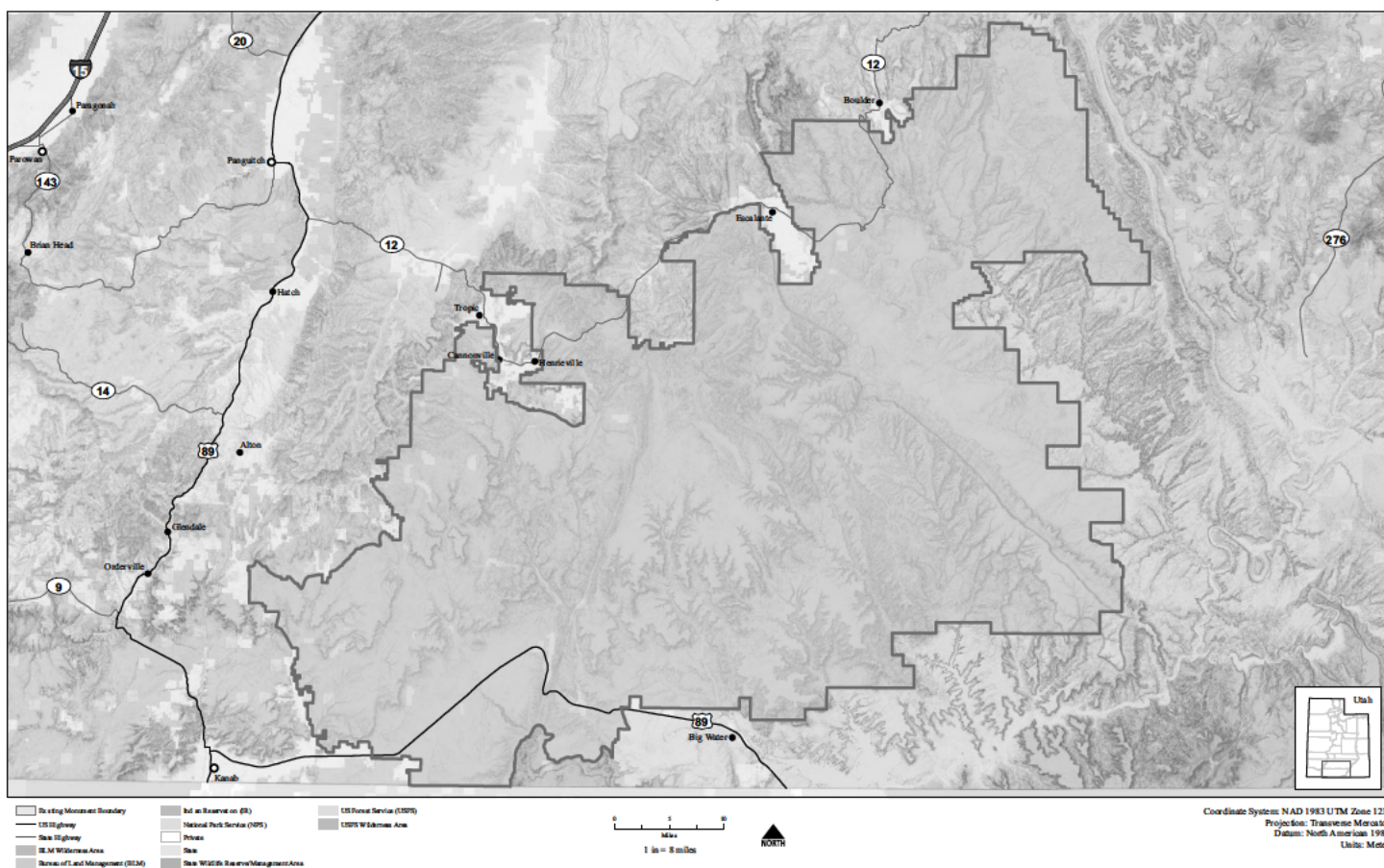

# Bears Ears National Monument Existing Boundary

October 19, 2017

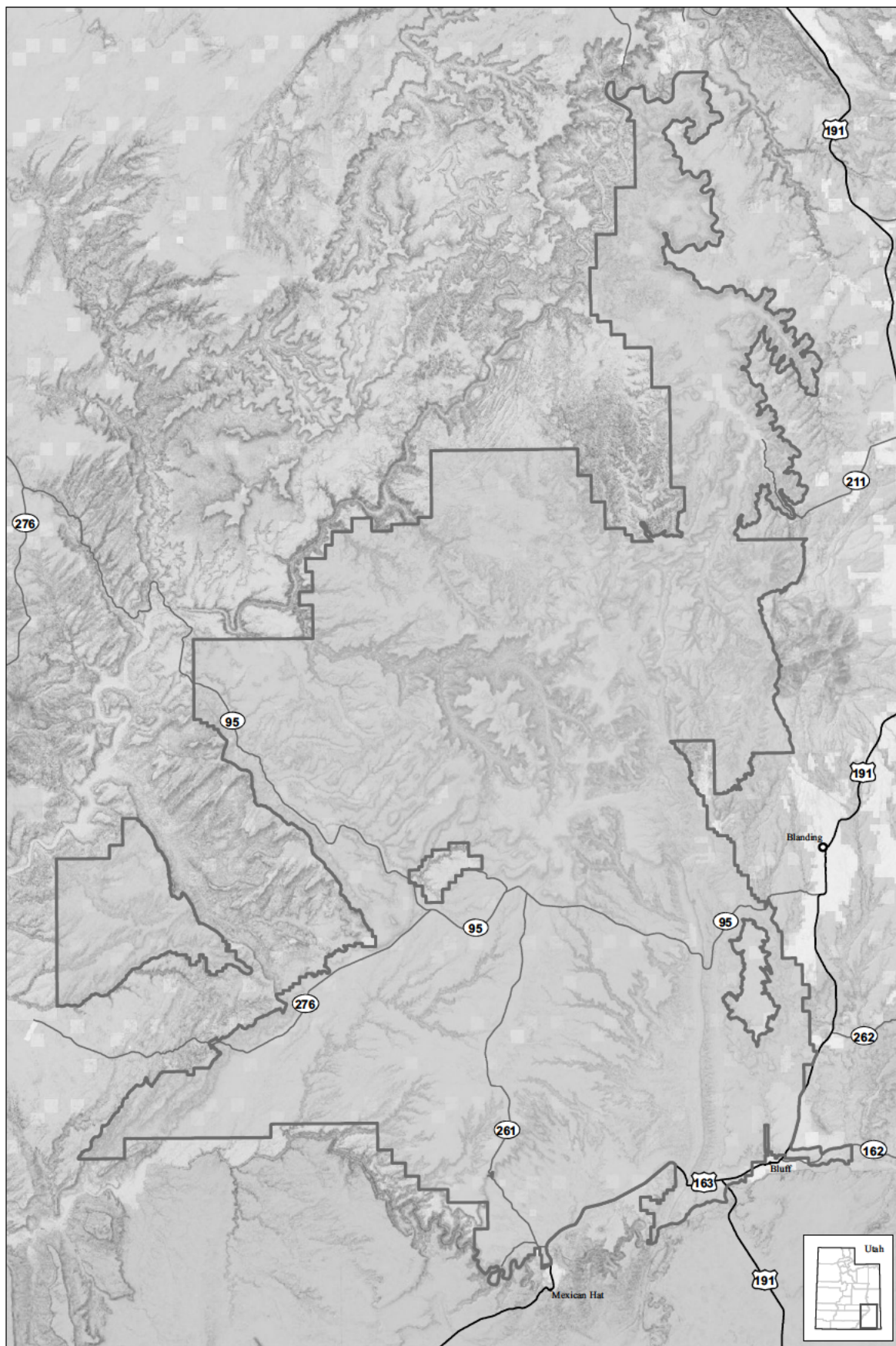

Existing Monument Boundary  
US Highway  
State Highway  
Bureau of Land Management (BLM)

Indian Reservation (IR)  
National Park Service (NPS)  
Private  
State

US Forest Service (USFS)  
USFS Wilderness Area

0 5 10  
Miles  
1 in 7 miles



Coordinate System NAD 1983 UTM Zone 12N  
Projection Transverse Mercator  
Units Meters

DOI-2019-09-02309